C&C INMOASESORES
Servicios inmobiliarios

2 Schlafzimmer Appartement in Torrevieja

Ref: N9833

€309.000







Inmobilienart : Appartement
Wohnort : Torrevieja
Schlafzimmer : 2
Badezimmer : 2

Schwimmbad : Gemeinschaftlich

Bau Fläche : 101 m²

- Aufzug
- Solarium
- Vorklimatisierung

info@cycinmoasesores.es
www.cycinmoasesores.com
+34 965 067 334







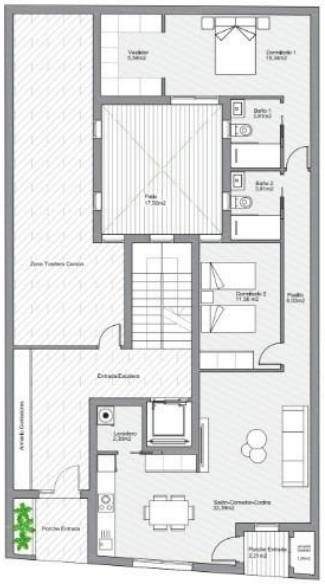

Ground Floor
Apartment G-A

Total built area: 101,40m²
2 bedrooms
2 bathrooms



The content of this floorplan is merely informative and has no contractual value.



