C&C INMOASESORES
Servicios inmobiliarios

3 bedroom Apartment in Guardamar del Segura

Ref: N10041

€399,500







Property type : Apartment
Location : Guardamar del Segura
Bedrooms : 3
Bathrooms : 2

Swimming pool : Communal
Parking : Communal Parking

Built surface : 93 m²

- ✔ Lift
- ✔ Pre-air conditioning

info@cycinmoasesores.es www.cycinmoasesores.com +34 965 067 334







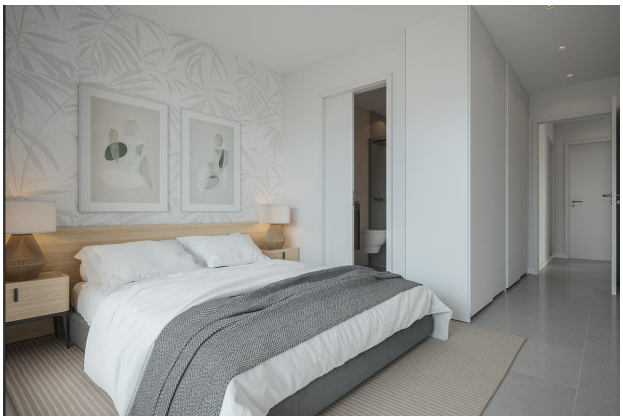




PLANTA 1ª
Puerta C
Superficie vivienda: 102.20 m²
Superficie vivienda con zona comun: 114.21 m²