C&C INMOASESORES
Servicios inmobiliarios

3 bedroom Apartment in Guardamar del Segura

Ref: N10039

€334,000







Property type : Apartment
Location : Guardamar del Segura
Bedrooms : 3
Bathrooms : 2

Swimming pool : Communal
Parking : Communal Parking

Built surface : 86 m²

- ✔ Lift
- ✔ Pre-air conditioning

info@cycinmoasesores.es www.cycinmoasesores.com +34 965 067 334







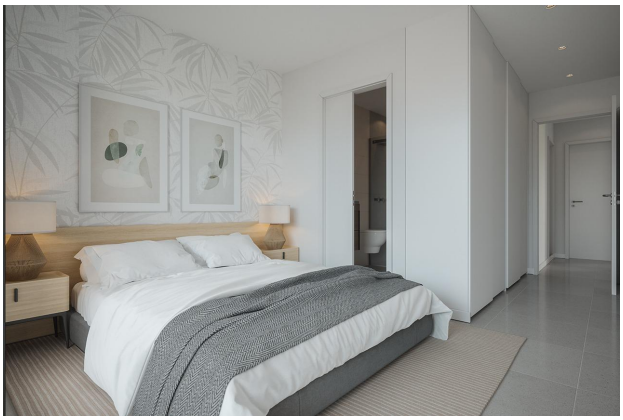




PLANTA BAJA
Puerta B
Superficie vivienda: 91.90 m²
Superficie vivienda con zona comun: 103.95 m²
Superficie patio/terraza: 8.75 m²