C&C INMOASESORES
Servicios inmobiliarios

2 bedroom Apartment in Torrevieja

Ref: N10055

€269,000







Property type : Apartment
Location : Torrevieja
Bedrooms : 2
Bathrooms : 2

Swimming pool : Communal
Parking : Communal Parking

Built surface : 82 m²

- ✔ Lift
- ✔ Pre-air conditioning

info@cycinmoasesores.es www.cycinmoasesores.com +34 965 067 334







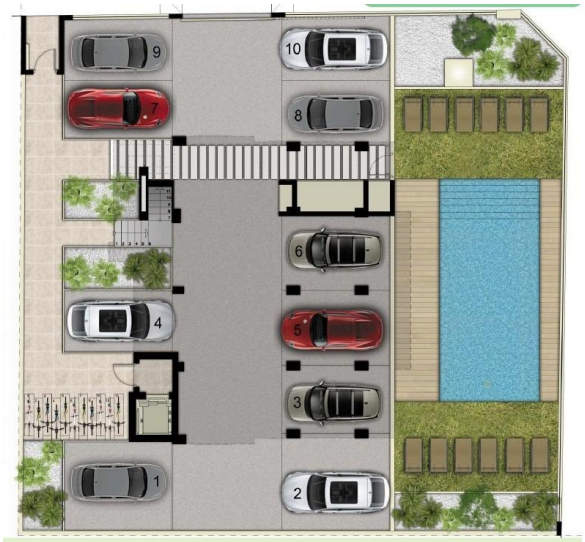

VIVIENDA TIPO B/
APARTMENT TYPE B
2 HABITACIONES Y 2 BAÑOS
2 BEDROOMS Y 2 BATHROOMS

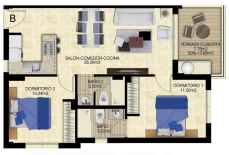

SUP. CONSTRUIDA = 82,89 m2

VIVIENDA TIPO B
APARTMENT TYPE B

