C&C INMOASESORES
Servicios inmobiliarios

3 bedroom Terraced in Pilar de La Horadada

Ref: N7906

€415,000



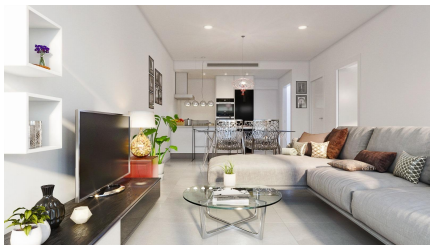



Property type : Terraced
Location : Pilar de La Horadada
Bedrooms : 3
Bathrooms : 2

Swimming pool : Several
Garden : Private
Parking : Communal Parking

Built surface : 82 m²
Plot surface : 144 m²

- ✔ Solarium
- ✔ Pre-air conditioning

NEW BUILD TOWNHOUSES IN PILAR DE LA HORADADA□□New Build townhouses located in Pilar de la Horadada.□□Townhouses build on 1 floor and has private solarium, 3 bedrooms, 2 bathrooms, open plan kitchen with the living room, garden with parking space.□□An options for a private pool at an extra cost.□□Properties located a few meters from all services and the centre.□□Pilar de la Horadada is a typical Spanish village in the most southern part of the Costa Blanca.□□The large main street has supermarkets, lots of shops, restaurants and bars and some lovely squares.□□The beautiful beaches of Torre de la Horadada and Mil Palmeras with fine sand promenade is just 5 minutes away.□□In Pilar de la Horadada there is also a well-developed cycling and walking path network, and there is also a large offer of various sports activities.□□Lo Romero 18 hole golf course is just a short drive from town.□The airports of Corvera (Murcia) and Alicante are respectively 40 and 55 minutes away.□





Plot nº2



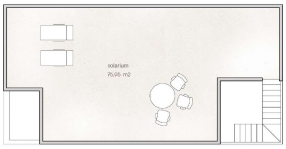

VILLA Nº 2

SUP. CONSTR. VIV.P.B.	82,07 m2
SUP. CONSTR. Porch (cub.)	2,38 m2
SUP. CONST.TOTAL	84,45 m2
SUP. ÚTIL SOLARIUM	75,95 m2
SUP. TOTAL VIV	160,40 m2

PLOT 144,55 m2

Master Plan

