C&C INMOASESORES
Servicios inmobiliarios

3 bedroom Penthouse in Calpe

Ref: N6581

€899,000





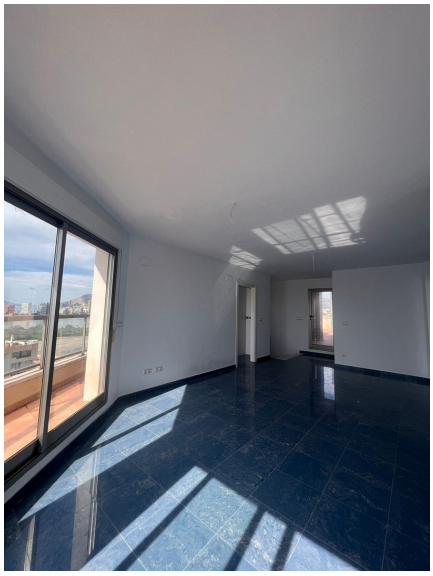

Property type : Penthouse

Location : Calpe

Bedrooms : 3

Bathrooms : 2

Swimming pool : Communal

Views : Sea views

Parking : Communal Parking

Built surface : 134 m²

- Lift
- Pre-air conditioning
- Solarium
- Airconditioning
- Furnished

BEAUTIFUL PENTHOUSES WITH SEA VIEWS IN CALPE Beautiful apartments on the very first line of La Fossa beach in Calpe. Apartments with 1, 2 and 3 bedrooms fully furnished, an equipped bathrooms, an open and equipped kitchen and living-dining room. 2 floors penthouse with 3 bedrooms, 2 bathrooms with terraces which offers magnificent sea views. You can also contemplate beautiful views of Las Salinas. Parking spaces available at an extra cost. In its common areas it has a swimming pool for adults and children and jacuzzi. An incredible opportunity for lovers of the sea. Calpe, one of the towns of La Marina Alta, lies on the northern coast of the province of Alicante, surrounded by the towns of Altea, Benidorm, Teulada-Moraira, Benissa. Calpe has a wonderful mixture of old Valencian culture and modern tourist facilities. It is a great base from which to explore the local area or enjoy the many local beaches. Calpe alone has three of the most beautiful sandy beaches on the coast. Calpe also has two Sailing Clubs: Real Club Náutico de Calpe and Club Náutico de Puerto Blanco. Firstly a village of Calpe, now transformed into a tourist magnet, the town is in an ideal location, easily accessed by the A7 motorway and the N332 that runs from Valencia to Alicante; its approximately 1 hour drive from the airport at Alicante and 1,5 hours to Valencias airport.

info@cycinmoasesores.es www.cycinmoasesores.com +34 965 067 334











