C&C INMOASESORES
Servicios inmobiliarios

3 bedroom Villa in Torrevieja

Ref: N6894

€780,000







Property type : Villa
Location : Torrevieja
Bedrooms : 3
Bathrooms : 3

Swimming pool : Private
Garden : Private
Parking : Communal Parking

Built surface : 185 m²
Plot surface : 400 m²

- ✔ Solarium
- ✔ Pre-air conditioning

NEW BUILD VILLAS IN TORREVIEJA□□New Build Project of 3 villas in a quiet residential area Aguas Nuevas of Torrevieja, province of Alicante.□□Beautiful villa has 3 bedrooms, 3 bathrooms, living room - dining room - kitchen, 2 terraces, balcony, basement - garage, solarium. □□Villas located 10 minutes walk from the sea, next to the park, shops, restaurants, cafes.□□Torrevieja is a Spanish town in the province of Alicante, on the Costa Blanca. □□It is known for its typically Mediterranean climate and coastline. It has boardwalks with resorts along its sandy beaches. □□The small Museum of the Sea and Salt houses exhibitions on the fishing and salt history of the city. □□In the interior, the Lagunas de La Mata-Torrevieja Natural Park has trails and two salty lagoons, one pink and the other green.□□Alicante airport located 40 minutes away and Murcia airport about 1 hour away.□□

info@cycinmoasesores.es www.cycinmoasesores.com +34 965 067 334





PLANTA BAJA OPCIÓN A



PLANTA BAJA OPCIÓN B

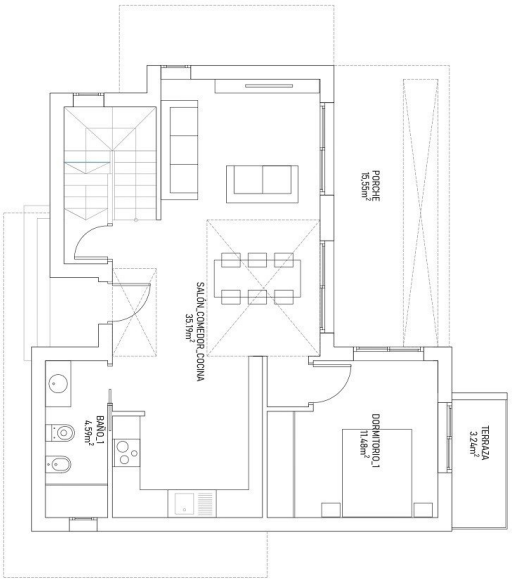

PLANTA SOLARIUM

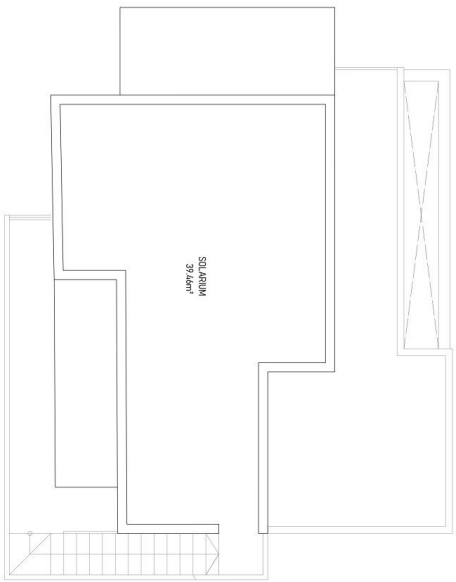

PLANTA PRIMERA VIVIENDA 2, 3

