C&C INMOASESORES
Servicios inmobiliarios

3 bedroom Villa in Benijofar

Ref: N8223

€576,000







Property type : Villa
Location : Benijofar
Bedrooms : 3
Bathrooms : 2

Swimming pool : Private
Garden : Private
Parking : Communal Parking

Built surface :	107 m²
Plot surface :	379 m²

- ✔ Pre-air conditioning

NEW BUILD MODERN VILLA IN BENIJOFAR□□New Build villa located in Benijófar, a privileged area of the Costa Blanca, equipped with all services, 20 minutes from Alicante Airport, near the beautiful beaches of Guardamar and several golf courses.□It is a modern style villa consisting of an open-plan kitchen with spacious living-dining room, 3 bedrooms and 2 bathrooms.□It also has a private plot with terrace, parking area, private pool.□□An options for a solarium at an extra cost.□□Benijofar it is a lovely village with a charming church and all services such as supermarkets, pharmacies, banks, restaurants and natural park located very close to the villas.□There are several golf courses close by as well as water parks in nearby Rojales and Torrevieja.□Benijófar located a few minutes from the N-332 and AP-7.□Just 30 minutes from Alicante airport, 10 minutes from the beaches of Guardamar and Torrevieja.□□

info@cycinmoasesores.es www.cycinmoasesores.com +34 965 067 334







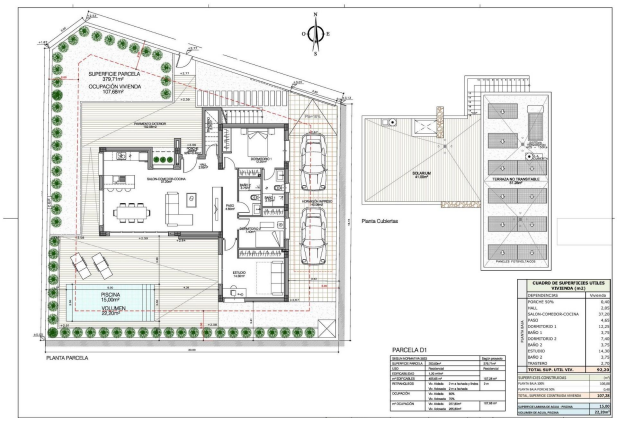
SUPERFICIE PARCELA
370,71m²
OCUPACIÓN VIVIENDA
107,68m²
PANAMÁ/CLUCEMAR
PASO
PISCINA
15,00m²
VOLUMEN
25,50m³
PLANTA PARCELA
Planta Cubiertas
PARCELA D1
CUADRO DE SUPERFICIES UTILES
VIVIENDA (m2)
TOTAL SUP. UTIL VIV.
92,33



