C&C INMOASESORES
Servicios inmobiliarios

3 bedroom Apartment in San Miguel de Salinas

Ref: N8744

€322,000







Property type : Apartment
Location : San Miguel de Salinas
Bedrooms : 3
Bathrooms : 2

Swimming pool : Communal
Garden : Private
Parking : Communal Parking

Built surface : 141 m²

- Lift
- Pre-air conditioning
- Central heating
- Laundry room

New Residential Development in San Miguel de Salinas□□Exclusive Apartments in a Unique Natural Environment□Discover this new development in San Miguel de Salinas, an exclusive residential complex made up of 5 blocks of flats with spacious communal areas, designed to offer comfort and quality of life.□□This gated complex has a spectacular communal garden of almost 10,000 m², distributed over three levels and integrated with three communal swimming pools, surrounded by natural lawns and a carefully selected range of trees and plants.□□The homes have been designed to take advantage of natural light and unobstructed views, offering an ideal option both as a second home and for year-round living.□□Types of homes available□In this exclusive residential complex, you can choose between:□□Ground floors with large private gardens.□Intermediate floors with terraces of more than 20 m².□Penthouses with terraces and private rooftop solarium.□Currently available is Block 1, comprising 42 homes with excellent value for money.□□First Class Quality and Equipment□All homes come fully equipped, including:□□Electrical appliances included in the kitchen.□Fully equipped bathrooms, with furniture, screens and LED lighting system.□Complete installation of ducted air conditioning.□Parking space and storage room included in the price.□We also have show flats in another similar project, so that you can see the quality of the finishes before delivery.□□Strategic Location on the Costa Blanca□San Miguel de Salinas is a charming town in the Vega Baja del Segura region, just a few minutes from the best beaches and golf courses on the Costa Blanca. Surrounded by a privileged natural environment, the municipality offers a peaceful atmosphere and all essential services such as supermarkets, restaurants, health centres and schools.□□Distances to the Main Points of Interest□Las Colinas and Campoamor Golf Courses - 7 km.□Beaches of Orihuela Costa and Torrevieja - 10 km.□Zenia Boulevard Shopping Centre - 9 km.□Alicante Airport - 50 km.□Murcia-Corvera Airport - 55 km.□□Your New Home Awaits in San Miguel de Salinas□Whether you are looking for an investment on the Costa Blanca or a home to enjoy all year round, this development offers a perfect combination of luxury, comfort and unbeatable location.□□Contact us today for more information and to arrange a viewing.□

info@cycinmoasesores.es www.cycinmoasesores.com +34 965 067 334









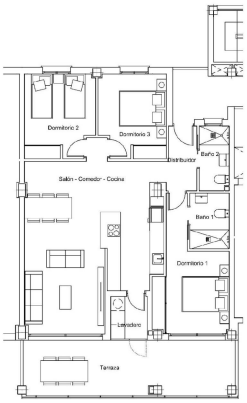

TIPO "B"

3 2

SITUACION EN PLANTA



SUPERFICIE CONSTRUIDA VIVIENDA	**98,16 M²**
TERRAZA	**23,90 M²**

Los planos podrán sufrir modificaciones por motivos técnicos, jurídicos y comerciales.

Bloque 1

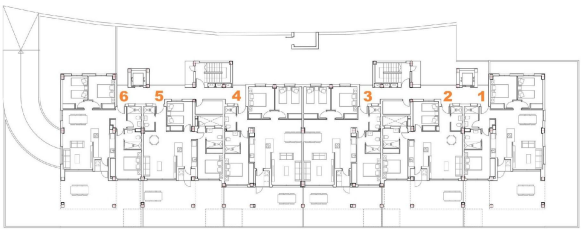

Planta Baja
Ground Floor
0

Imagen informativa sin escala / Informative image not scaled and subject to changes.
Se reserva el derecho de modificaciones por motivos técnicos, jurídicos o comerciales.