C&C INMOASESORES
Servicios inmobiliarios

2 bedroom Apartment in Hondon de las Nieves

Ref: N8771

€198,000

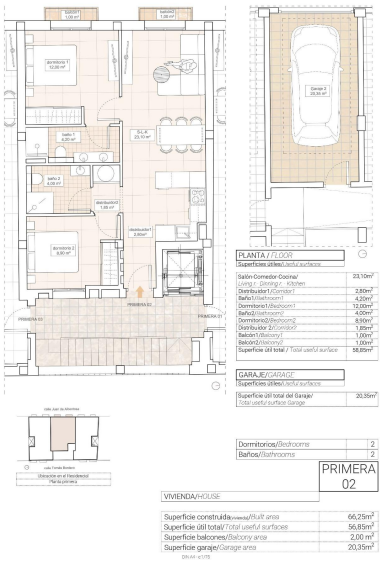

Property type : Apartment

Location : Hondon de las Nieves

Bedrooms : 2

Bathrooms : 2

Swimming pool : Several

Parking : Communal Parking

Built surface : 66 m²

- ✔ Lift
- ✔ Pre-air conditioning

Modern Apartments with Stunning Vineyard Views in Hondón de las Nieves□□Stylish New-Build Apartments in a Peaceful Valley Setting□Discover these contemporary apartments in Hondón de las Nieves, a charming town nestled in a picturesque valley surrounded by olive groves and almond trees. This exclusive residential complex offers 1, 2, and 3-bedroom apartments, all designed to provide comfort, energy efficiency, and breathtaking views of the Vinalopó vineyards.□□Located in the Vinalopó Medio region, this tranquil area is perfect for those seeking a relaxed Mediterranean lifestyle with easy access to nature and essential services.□□High-Quality Features for Modern Living□Each apartment is built with premium materials and finishes, ensuring both style and functionality:□□Spacious interiors with open-plan layouts.□Fully furnished kitchens with granite countertops.□High-end bathrooms with built-in cisterns and top-quality sanitary fittings.□Energy-efficient design with aerothermal water heating.□Pre-installed ducted air conditioning for year-round comfort.□Double-glazed aluminum windows with thermal insulation.□Reinforced security entrance door for added peace of mind.□Private garage on the ground floor included.□Elevator access for convenience.□Additionally, solar panels are installed on the rooftop to enhance energy efficiency and reduce utility costs.□□Prime Location in Hondón de las Nieves□Hondón de las Nieves is a charming Spanish village known for its wine production, traditional culture, and scenic landscapes. The town features historic buildings, local markets, and natural walking trails, making it a fantastic location for both permanent living and holiday retreats.□□This new development is situated in a peaceful yet well-connected area, offering easy access to essential services and key locations:□□Alicante Airport – 30 km (30-minute drive)□Beaches of Alicante – 35 km (35-minute drive)□Elche – 20 km (20-minute drive)□Crevillente Natural Park – 10 km (15-minute drive)□Golf Courses – 25 km (30-minute drive)□□Your Perfect Home in the Heart of Alicante's Countryside□Enjoy the tranquility of the Hondón Valley while staying close to the vibrant cities of Alicante and Elche. Whether you're looking for a holiday home, an investment property, or a peaceful place to live year-round, these modern apartments are the perfect choice.□□Contact us today for more information or to schedule a viewing!□

info@cycinmoasesores.es www.cycinmoasesores.com +34 965 067 334