C&C INMOASESORES
Servicios inmobiliarios

3 bedroom Villa in Pilar de La Horadada

Ref: N8834

€485,900







Property type : Villa
Location : Pilar de La Horadada
Bedrooms : 3
Bathrooms : 2

Swimming pool : Private
Garden : Private
Parking : Communal Parking

Built surface : 112 m²
Plot surface : 90 m²

- Solarium
- Pre-air conditioning

New Build Townhouses and Corner Townhouses in Pilar de la Horadada□□Contemporary Living in the Heart of the Costa Blanca□Welcome to this exclusive new development of 12 modern townhouses and corner townhouses, located in the vibrant coastal town of Pilar de la Horadada, at the southern tip of the Costa Blanca. This prime location offers a perfect balance of Mediterranean lifestyle and convenience, with all daily services, shops, bars, and restaurants within walking distance. The golden beaches of Torre de la Horadada and Mil Palmeras are just 3 km away, ideal for beach days, water sports, and long walks along the promenade.□□Versatile Property Types to Suit Your Lifestyle□The development includes several home layouts designed for comfort and functionality:□□2 or 3-bedroom townhouses, each with 2 bathrooms and 1 guest toilet□Private front and rear gardens□Private parking within the plot□First-floor terrace and private rooftop solarium with open views□Corner units available with larger plots for added outdoor space□□All properties feature bright and open-plan living areas, fully equipped kitchens with upper and lower cabinetry, and modern finishes throughout.□□Prime Location with Excellent Accessibility□Pilar de la Horadada is well connected to key locations across the Costa Blanca and Costa Cálida, making it ideal for permanent living, vacations, or rental investment. Main points of interest nearby include:□□Beaches of Torre de la Horadada and Mil Palmeras – 3 km□Lo Romero Golf Course – 6 km□Corvera Airport (Murcia) – 40 km□Alicante International Airport – 55 km□Zenia Boulevard Shopping Centre – 14 km□San Pedro del Pinatar Marina – 11 km□□In addition to its coastal charm, Pilar de la Horadada offers a wide range of leisure activities including bike routes, hiking trails, and a variety of sports facilities.□□Your Ideal Home Under the Sun□Whether you are looking for a holiday getaway, a full-time residence, or a smart rental investment, these new build townhouses in Pilar de la Horadada deliver exceptional value in one of the most desirable coastal towns in the region. Contact us today for more information or to schedule a visit.□











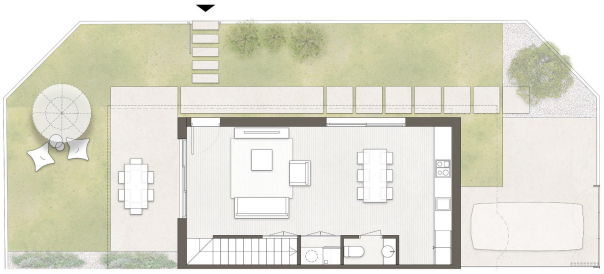


VIVIENDA TIPO 2 - Nº 1
PLANTA BAJA
SUPERFICIE CONSTRUIDA
112,35 m²
JARDÍN, TERRAZA Y SOLÁRIUM
186,40 m²