C&C INMOASESORES
Servicios inmobiliarios

2 bedroom Penthouse in Torrevieja

Ref: N9201

€395,500

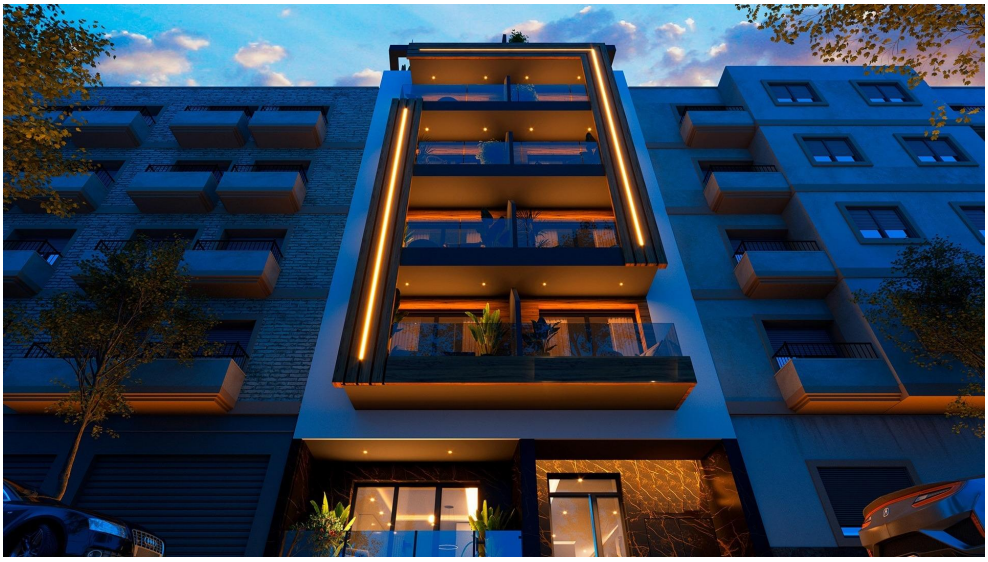



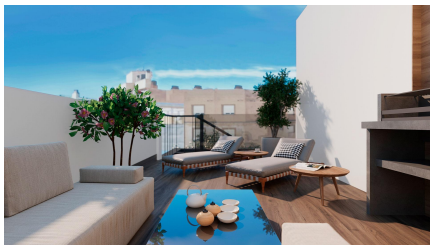

Property type : Penthouse
Swimming pool : Communal
Built surface : 69 m²
Location : Torrevieja
Bedrooms : 2
Bathrooms : 1

- Lift
- Solarium
- Pre-air conditioning
- Gym

Modern Apartments Just 250m from Playa del Cura in Torrevieja□□Exclusive New Development in the Heart of Torrevieja□This exclusive residential project of 12 modern apartments is located just 250 meters from Playa del Cura, one of the most popular beaches in Torrevieja. Designed with a perfect balance of elegance, functionality, and Mediterranean lifestyle, the building offers a variety of layouts with 1 or 2 bedrooms, including apartments with terraces and penthouses with private solariums. Its central location provides easy access to shops, restaurants, leisure areas, and all essential services, while still maintaining a sense of comfort and tranquility.□□Premium Amenities for a Modern Lifestyle□The development includes 130 m² of communal areas designed for relaxation and entertainment. Residents can enjoy:□Swimming pool on the ground floor with a children's area□Gym and sauna□Rooftop solarium with chill-out areas and lush vegetation□□Every apartment is built with high-quality materials and finishes, ensuring both comfort and durability. Features include:□Fully furnished bathrooms with shower screens□Pre-installation of ducted air conditioning□High-quality PVC exterior carpentry with solar control glass□Reinforced security entrance door□□The Vibrant Life of Torrevieja□Torrevieja is a lively coastal city on the Costa Blanca, renowned for its year-round cultural and recreational activities. With over 300 days of sunshine annually and a mild Mediterranean climate, the area is ideal for beach lovers, outdoor enthusiasts, and those seeking a vibrant lifestyle. The city also offers a wide range of services, international cuisine, marinas, and a lively promenade.□□Prime Location with Excellent Connectivity□The development is strategically located with easy access to key points of interest:□Alicante Airport: 45 km□Golf Courses: 7–10 km□Zenia Boulevard Shopping Center: 8 km□Torrevieja Marina and Port: 2 km□□Your Perfect Home by the Sea□Whether you are looking for a permanent residence, a holiday home, or a property with rental potential, these modern apartments in Torrevieja offer an excellent opportunity to invest in the Costa Blanca lifestyle.□□Contact us today to arrange a visit and secure your modern apartment just steps from Playa del Cura.□

info@cycinmoasesores.es
www.cycinmoasesores.com
+34 965 067 334











