C&C INMOASESORES
Servicios inmobiliarios

2 bedroom Villa in Fuente Álamo

Ref: N6871

€242,000







Property type : Villa
Location : Fuente Álamo
Bedrooms : 2
Bathrooms : 1

Swimming pool : Several
Garden : Private
Parking : Communal Parking

Built surface : 175 m²
Plot surface : 430 m²

- Pre-air conditioning

KEY READY SEMI-DETACHED VILLA IN FUENTE ALAMO, MURCIA□□Residential of townhouses, independent and semi-detached villas in Fuente Álamo, Murcia.□□There are seven different models of houses to choose from, designed to suit everyone's taste. □□Rustic designs combined with top quality materials and a focus on comfortable living space there is something for everyone.□The residents of this private community of beautiful, spacious homes will also be able to enjoy their own communal gardens and swimming pools.□□This unusual design semi-detached villa has 2 bedrooms and 1 bathroom, independent kitchen, living room with patio doors leading onto the covered porch and semi covered roof top terrace.□□An options for a private pool at an extra cost.□□Fuente Álamo de Murcia is a town and municipality in the Region of Murcia, southern Spain. It is situated 22 km northwest of Cartagena and 35 km south west of Murcia. □□The town lies in the basin of the Mar Menor surrounded by the mountains of Algarrobo, Los Gómez, Los Victorias and the Carrascoy.□The water from these mountains flows down into the Rambla de Fuente Álamo and then onto the Mar Menor. □□Fuente Álamo located 30 minutes from Murcia - Corvera airport.□

info@cycinmoasesores.es www.cycinmoasesores.com +34 965 067 334



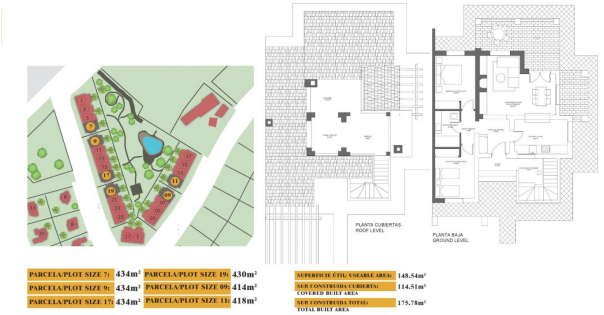

PARCELA/PLOT SIZE 7:	434m²	PARCELA/PLOT SIZE 19:	430m²	SUPERFICIE ÚTIL/ USEABLE AREA:	140,54m²
PARCELA/PLOT SIZE 9:	434m²	PARCELA/PLOT SIZE 09:	414m²	SUP. CONSTRUIDA CUBIERTA/ COVERED BUILT AREA	114,51m²
PARCELA/PLOT SIZE 17:	434m²	PARCELA/PLOT SIZE 11:	418m²	SUP. CONSTRUIDA TOTAL/ TOTAL BUILT AREA	175,78m²







