C&C INMOASESORES
Servicios inmobiliarios

4 bedroom Terraced in San Pedro del Pinatar

Ref: SP308

€199,000



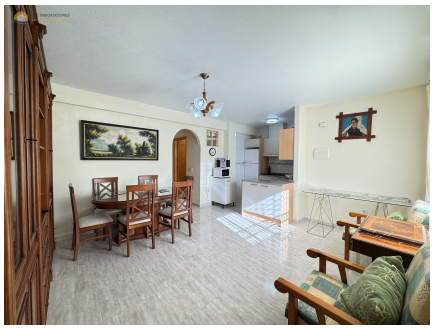



Property type : Terraced
Location : San Pedro del Pinatar
Bedrooms : 4
Bathrooms : 3
Year built : 1998

Garden : Terrace
Orientation : South
Views : Different
Parking : Street

Built surface :	150 m²
Surface terrace :	150 m²
Solarium area :	150 m²
Airport :	40
Beach :	0.5
City :	2.5

- Pantry
- Electric hub
- Fridge
- Internet
- Main water pipe
- Curtains
- Solarium
- Laundry room
- Microwave
- Security door
- Washing machine
- Kitchen
- TV
- Utility room
- White goods
- Airconditioning
- Oven
- Bars on windows
- Breakfast bar
- Electricity
- Lighting
- Terrace
- Furnished

info@cycinmoasesores.es www.cycinmoasesores.com +34 965 067 334











