C&C INMOASESORES
Servicios inmobiliarios

2 bedroom Villa in Pilar de La Horadada

Ref: N7907

€380,000



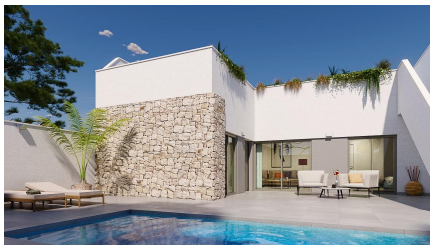

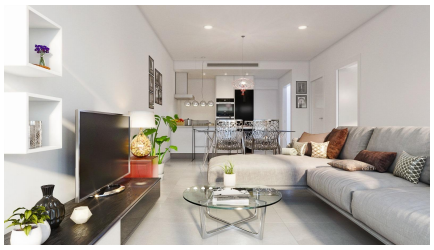

Property type : Villa
Location : Pilar de La Horadada
Bedrooms : 2
Bathrooms : 2

Swimming pool : Several
Garden : Private
Parking : Communal Parking

Built surface : 71 m²
Plot surface : 152 m²

- ✔ Solarium
- ✔ Pre-air conditioning

NEW BUILD SEMI-DETACHED VILLAS IN PILAR DE LA HORADADA□□New Build semi-detached villas located in Pilar de la Horadada.□□Villas build on 1 floor and has private solarium, 2 bedrooms, 2 bathrooms, open plan kitchen with the living room, garden with parking space.□□An options for a private pool at an extra cost.□□Properties located a few meters from all services and the centre.□□Pilar de la Horadada is a typical Spanish village in the most southern part of the Costa Blanca.□□The large main street has supermarkets, lots of shops, restaurants and bars and some lovely squares.□□The beautiful beaches of Torre de la Horadada and Mil Palmeras with fine sand promenade is just 5 minutes away.□□In Pilar de la Horadada there is also a well-developed cycling and walking path network, and there is also a large offer of various sports activities.□□Lo Romero 18 hole golf course is just a short drive from town.□The airports of Corvera (Murcia) and Alicante are respectively 40 and 55 minutes away.□







Plot nº14

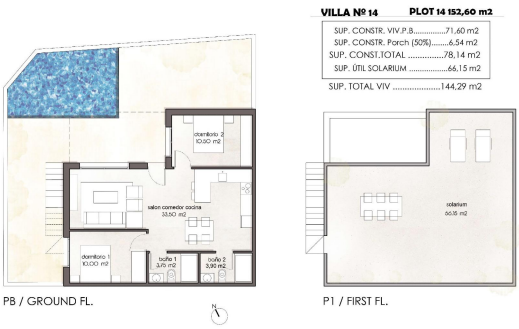
VILLA Nº 14 PLOT 14 152,60 m2
SUP. CONSTR. VIV.P.B.....71,60 m2
SUP. CONSTR. Porch (50%).....6,54 m2
SUP. CONST.TOTAL 78,14 m2
SUP. ÚTIL SOLARIUM 66,15 m2
SUP. TOTAL VIV 144,29 m2
dormitorio 2
10,00 m2
salon comedor cocina
33,50 m2
dormitorio 1
10,00 m2
baño 1
3,70 m2
baño 2
3,90 m2
solarium
66,15 m2
PB / GROUND FL.
P1 / FIRST FL.

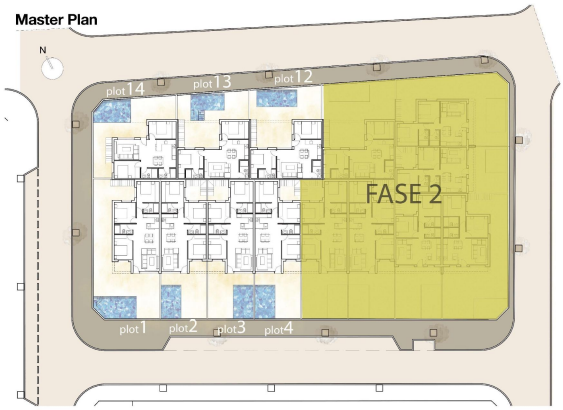
Master Plan
N
plot 14
plot 13
plot 12
FASE 2
plot 1
plot 2
plot 3
plot 4

