C&C INMOASESORES
Servicios inmobiliarios

3 bedroom Villa in Mazarron

Ref: N9865

€269,900







Property type : Villa
Location : Mazarron
Bedrooms : 3
Bathrooms : 2

Swimming pool : Private
Garden : Private
Parking : Communal Parking

Built surface : 75 m²
Plot surface : 300 m²

- ✔ Solarium
- ✔ Pre-air conditioning

info@cycinmoasesores.es www.cycinmoasesores.com +34 965 067 334









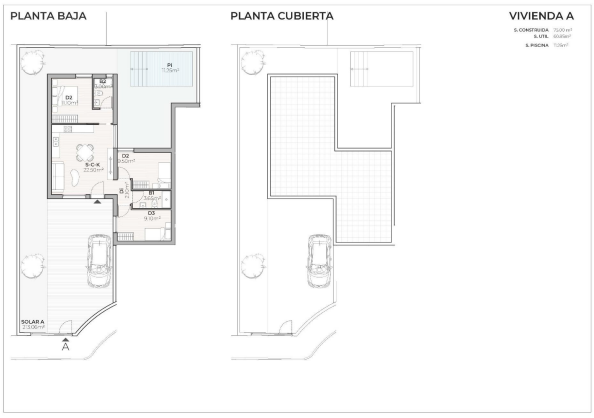
PLANTA BAJA
PLANTA CUBIERTA
VIVIENDA A

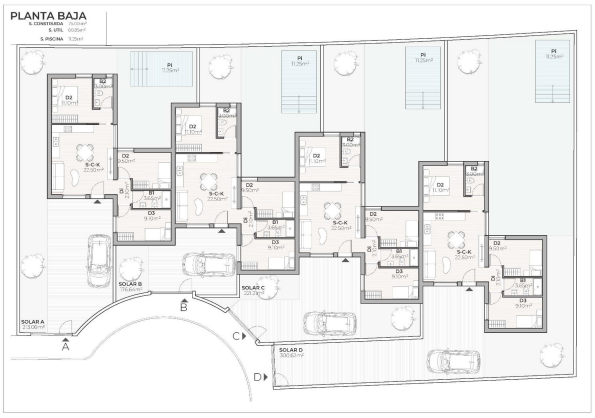
PLANTA BAJA