C&C INMOASESORES
Servicios inmobiliarios

3 bedroom Apartment in Los Alcazares

Ref: N9250

€349,900







Property type : Apartment
Location : Los Alcazares
Bedrooms : 3
Bathrooms : 2

Swimming pool : Communal
Parking : Communal Parking

Built surface : 101 m²

- ✔ Lift
- ✔ Pre-air conditioning

info@cycinmoasesores.es www.cycinmoasesores.com +34 965 067 334







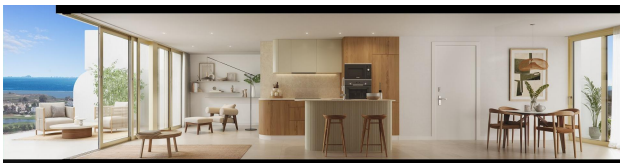



Vivienda/ Housing.....76,90 m²
Terraza/ Terrace.....17,50 m²
Parking/ Parking Nº 07
Trastero/Storage Nº 13

PLANO RESERVA
B2 P1-C

NOTA:Las superficies y dimensiones de este plano pueden ser sometidas a modificaciones durante la obra, no teniendo valor contractual.

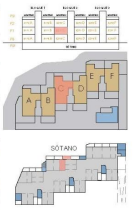

1. Terraza / Terrace
2. Cocina / Kitchen
3. Dormitorio 2 / Bedroom 2
4. Salón / Living room
5. Baño 1 / Bathroom 1
6. Dormitorio 1 /Bedroom 1

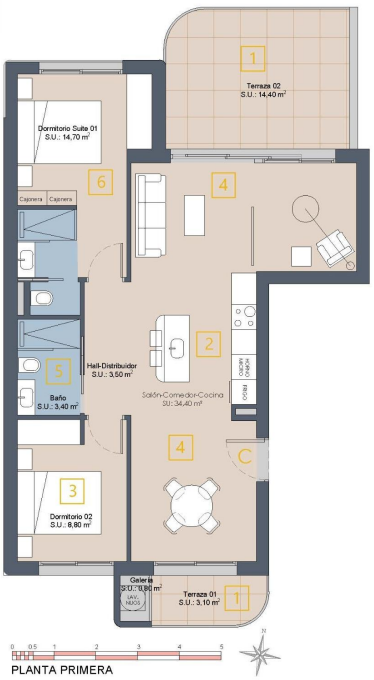

PLANTA PRIMERA