C&C INMOASESORES
Servicios inmobiliarios

2 bedroom Apartment in Los Alcazares

Ref: N9249

€344,900







Property type : Apartment
Location : Los Alcazares
Bedrooms : 2
Bathrooms : 2

Swimming pool : Communal
Parking : Communal Parking

Built surface : 85 m²

- ✔ Lift
- ✔ Pre-air conditioning

info@cycinmoasesores.es www.cycinmoasesores.com +34 965 067 334







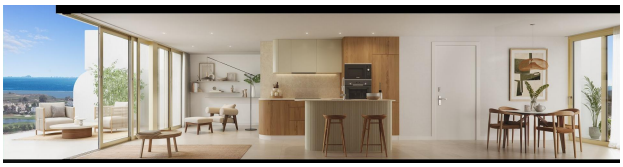



Vivienda/ Housing.....66,60 m²
Terraza/ Terrace.....11,50 m²
Parking/ Parking Nº 06
Trastero/Storage Nº 18

PLANO RESERVA
B2 P1-D

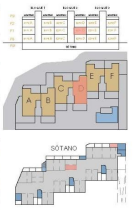

NOTA:Las superficies y dimensiones de este plano pueden ser sometidas a modificaciones durante la obra, no teniendo valor contractual.

1. Terraza / Terrace
2. Cocina / Kitchen
3. Dormitorio 2 / Bedroom 2
4. Salón / Living room
5. Baño 1 / Bathroom 1
6. Dormitorio 1 /Bedroom 1

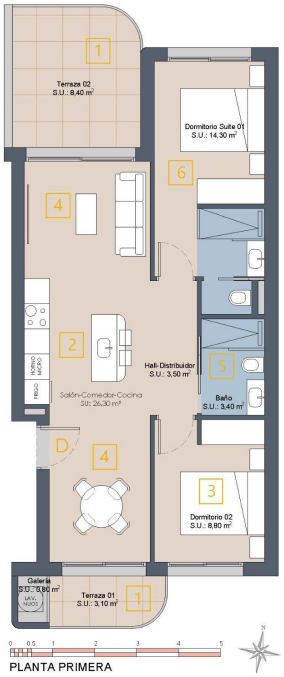

PLANTA PRIMERA