C&C INMOASESORES
Servicios inmobiliarios

1 bedroom Penthouse in Los Alcazares

Ref: N9913

€143,000







Property type : Penthouse
Location : Los Alcazares
Bedrooms : 1
Bathrooms : 1

Swimming pool : Communal
Parking : Communal Parking

Built surface : 44 m²

- Lift
- Gym
- Furnished
- Pre-air conditioning

info@cycinmoasesores.es www.cycinmoasesores.com +34 965 067 334









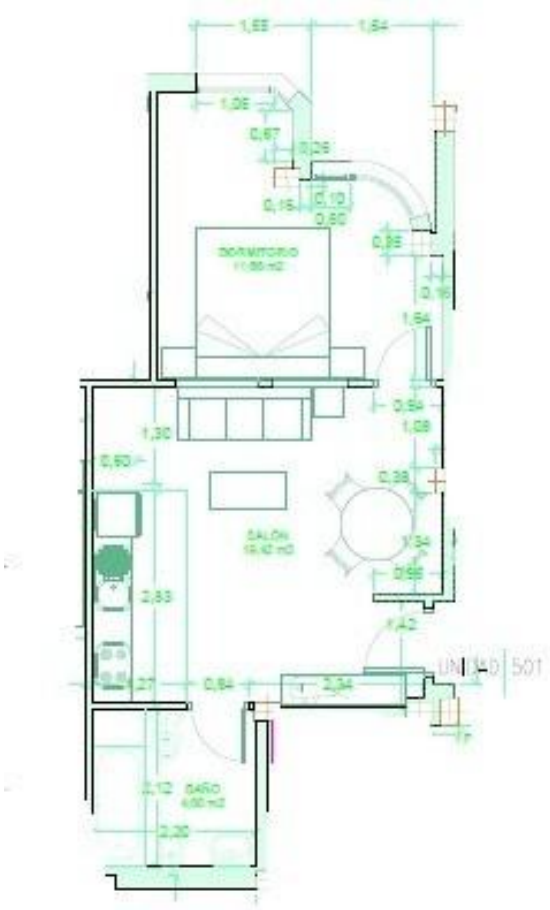
DORMITORIO
SALÓN
BAÑO