C&C INMOASESORES
Servicios inmobiliarios

2 bedroom Terraced in Alhama De Murcia

Ref: N9998

€287,000







Property type : Terraced
Location : Alhama De Murcia
Bedrooms : 2
Bathrooms : 2

Swimming pool : Communal
Garden : Private
Parking : Communal Parking

Built surface : 73 m²
Plot surface : 112 m²

- ✔ Solarium
- ✔ Pre-air conditioning

info@cycinmoasesores.es www.cycinmoasesores.com +34 965 067 334





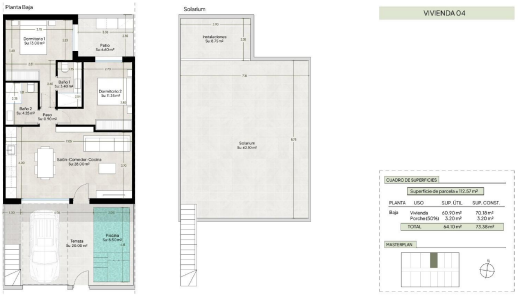

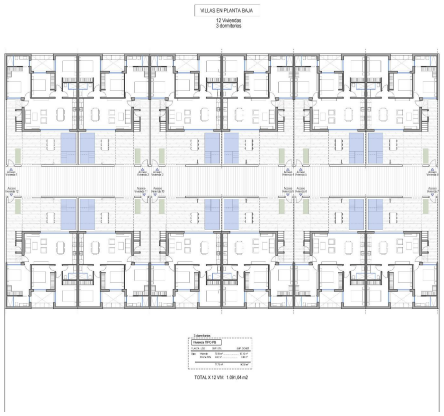

Este documento es orientativo. El promotor se reserva el derecho a introducir modificaciones por exigencias técnicas legales. // This document is indicative. The promoter reserves the right to introduce modifications due to technical or legal requirements.

