C&C INMOASESORES
Servicios inmobiliarios

2 bedroom Penthouse in Guardamar del Segura

Ref: N10019

€555,000

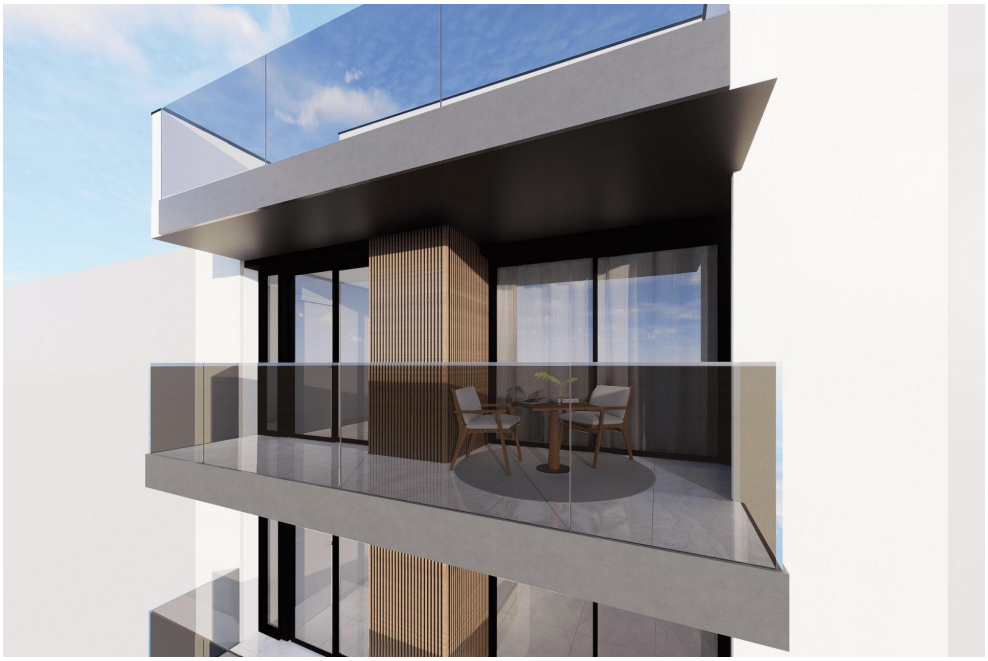





Property type : Penthouse

Location : Guardamar del Segura

Bedrooms : 2

Bathrooms : 1

Swimming pool : Several

Built surface : 87 m²

- Lift
- Pre-air conditioning
- Central heating

info@cycinmoasesores.es www.cycinmoasesores.com +34 965 067 334











