C&C INMOASESORES
Servicios inmobiliarios

3 Slaapkamer Geschakelde woning in Mazarron

Ref: N9809

€309.000







Type woning : Geschakelde woning

Locatie : Mazarron

Slaapkamers : 3

Badkamers : 3

Zwembad : Privé

Tuin : Privé

Parking : Parkeerplaats

Opp. woning :	136 m²
Opp. terrein :	190 m²

- ✔ Solarium
- ✔ Pre-installatie airco
- ✔ Wasruimte

info@cycinmoasesores.es www.cycinmoasesores.com +34 965 067 334











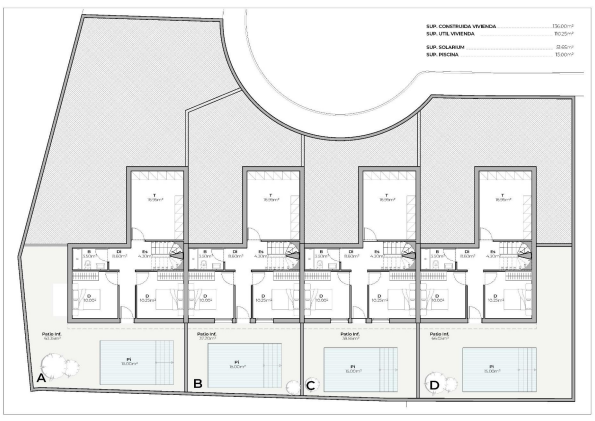
SUP. CONSTRUIDA VIVIENDA
SUP. UTIL VIVIENDA
SUP. SOLARIUM
SUP. PISCINA
A
B
C
D