C&C INMOASESORES
Servicios inmobiliarios

2 Slaapkamer Appartement in Mazarron

Ref: N9827

€117.500







Type woning : Appartement
Locatie : Mazarron
Slaapkamers : 2
Badkamers : 1

Zwembad : Meerdere
Parking : Parkeerplaats

Opp. woning : 59 m²

- ✔ Lift
- ✔ Solarium
- ✔ Pre-installatie airco

info@cycinmoasesores.es
www.cycinmoasesores.com
+34 965 067 334









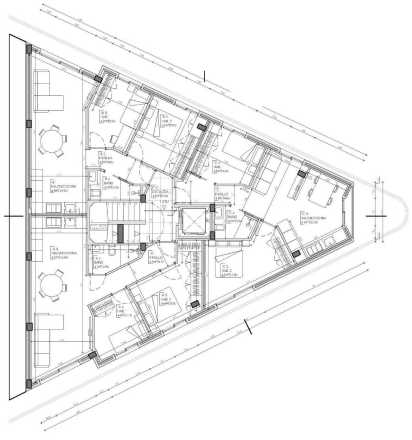

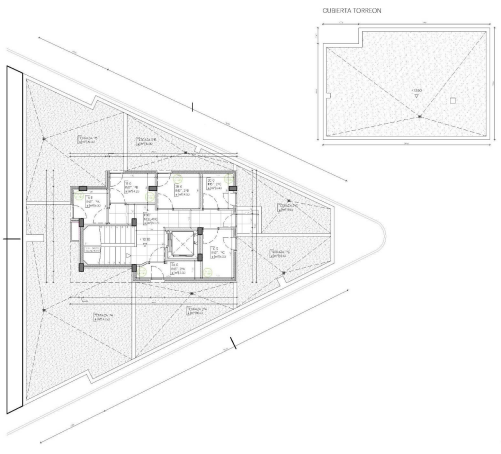
CUBIERTA TORREON