C&C INMOASESORES
Servicios inmobiliarios

2 Slaapkamer Appartement in Torrevieja

Ref: N9833

€309.000







Type woning : Appartement

Zwembad : Gemeenschappelijk

Opp. woning : 101 m²

Locatie : Torrevieja

Slaapkamers : 2

Badkamers : 2

- Lift
- Solarium
- Pre-installatie airco

info@cycinmoasesores.es www.cycinmoasesores.com +34 965 067 334







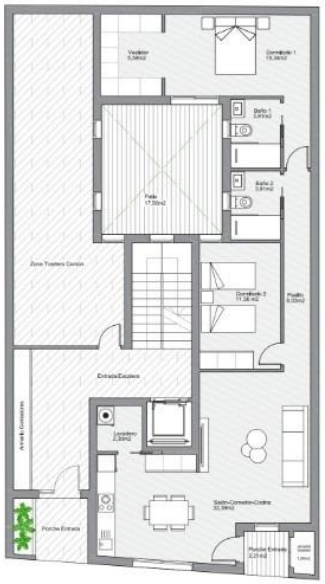

Ground Floor
Apartment G-A

Total built area: 101,40m²
2 bedrooms
2 bathrooms



The content of this floorplan is merely informative and has no contractual value.



