C&C INMOASESORES
Servicios inmobiliarios

3 Slaapkamer Vrijstaande villa in Mazarron

Ref: N9865

€269.900







Type woning : Vrijstaande villa
Locatie : Mazarron
Slaapkamers : 3
Badkamers : 2

Zwembad : Privé
Tuin : Privé
Parking : Parkeerplaats

Opp. woning : 75 m²
Opp. terrein : 300 m²

- ✔ Solarium
- ✔ Pre-installatie airco

info@cycinmoasesores.es www.cycinmoasesores.com +34 965 067 334









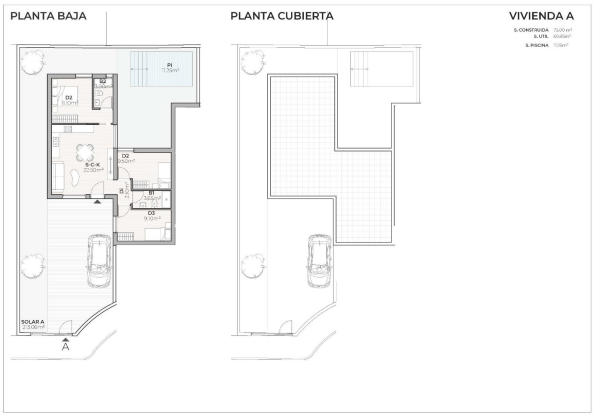
PLANTA BAJA
PLANTA CUBIERTA
VIVIENDA A

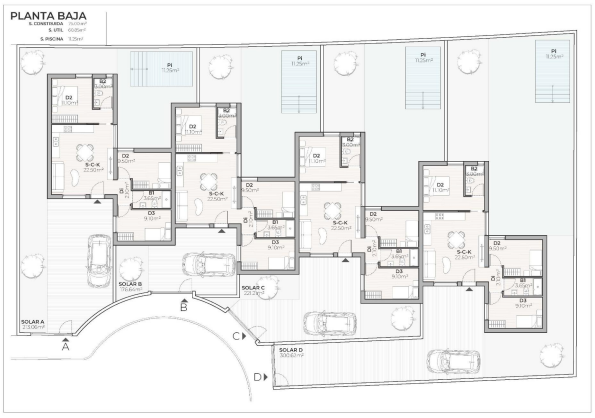
PLANTA BAJA