C&C INMOASESORES
Servicios inmobiliarios

# 2 Slaapkamer Penthouse in San Pedro del Pinatar

Ref: N9773

**€282.400**



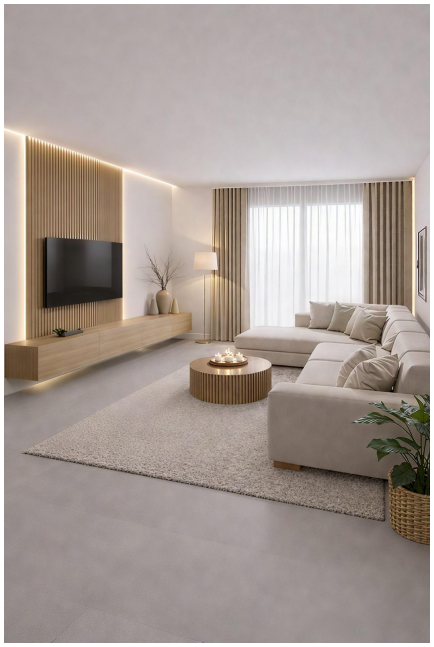



**Type woning :** Penthouse

**Locatie :** San Pedro del Pinatar

**Slaapkamers :** 2

**Badkamers :** 2

**Zwembad :** Gemeenschappelijk

**Parking :** Parkeerplaats

**Opp. woning :** 71 m²

- ✔ Lift
- ✔ Pre-installatie airco

info@cycinmoasesores.es www.cycinmoasesores.com +34 965 067 334









## 8 VIVIENDAS, SEMISÓTANO GARAJE Y PISCINA




SUPERFICIES

| PLANTA 2ª | |
|---|---|
| TIPO | SUP. CONST. |
| Vivienda C | 71,45m2 |

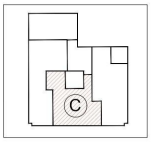


## 8 VIVIENDAS, SEMISÓTANO GARAJE Y PISCINA

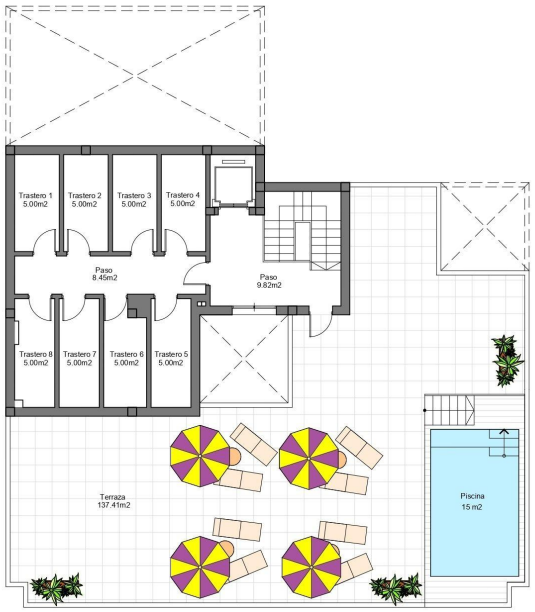


**PLANTA TRASTEROS Y PISCINA GENERAL**