C&C INMOASESORES
Servicios inmobiliarios

2 Slaapkamer Penthouse in Guardamar del Segura

Ref: N10019

€555.000

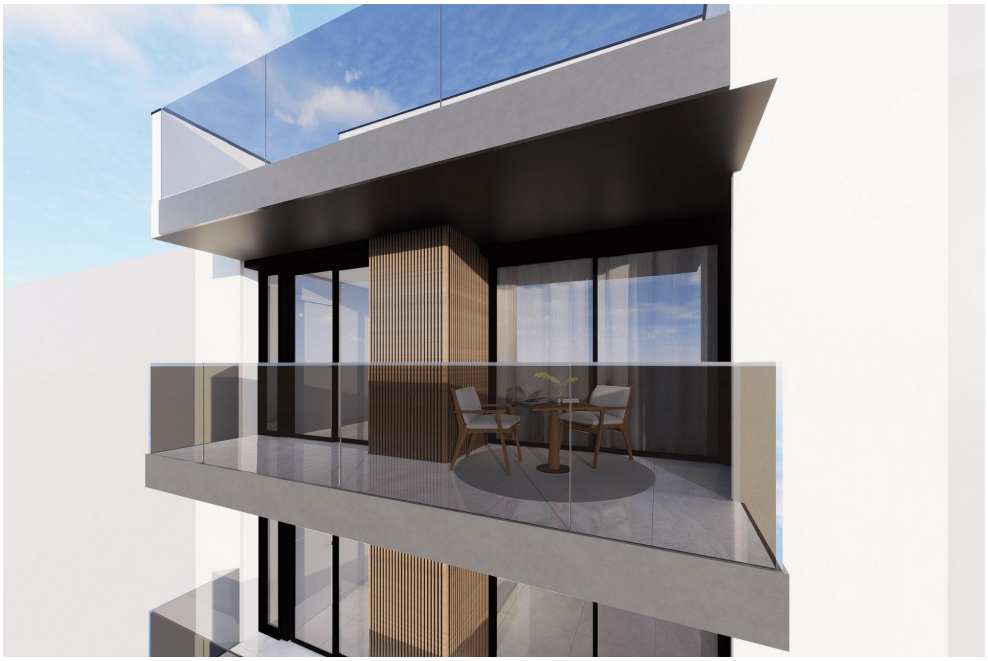





Type woning : Penthouse

Locatie : Guardamar del Segura

Slaapkamers : 2

Badkamers : 1

Zwembad : Meerdere

Opp. woning : 87 m²

- Lift
- Pre-installatie airco
- Centrale verwarming

info@cycinmoasesores.es www.cycinmoasesores.com +34 965 067 334











