C&C INMOASESORES
Servicios inmobiliarios

2 Slaapkamer Bungalow in San Pedro del Pinatar

Ref: N10021

€299.950







Type woning : Bungalow

Locatie : San Pedro del Pinatar

Slaapkamers : 2

Badkamers : 2

Zwembad : Privé

Parking : Parkeerplaats

Opp. woning : 60 m²

- ✔ Solarium
- ✔ Pre-installatie airco

info@cycinmoasesores.es www.cycinmoasesores.com +34 965 067 334





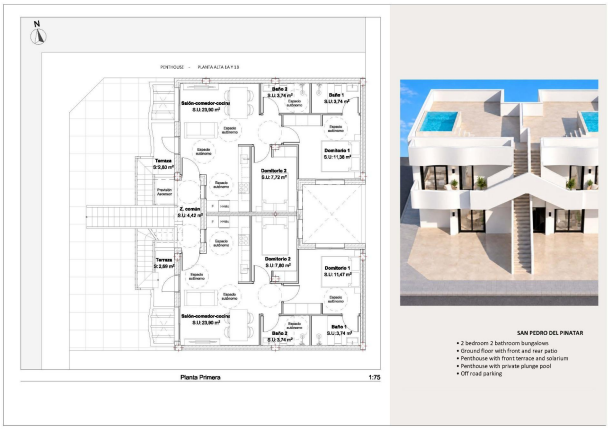

SAN PEDRO DEL PINATAR

- 2 bedroom 2 bathroom bungalows
- Ground floor with front and rear patio
- Penthouse with front terrace and solarium
- Penthouse with private plunge pool
- Off road parking

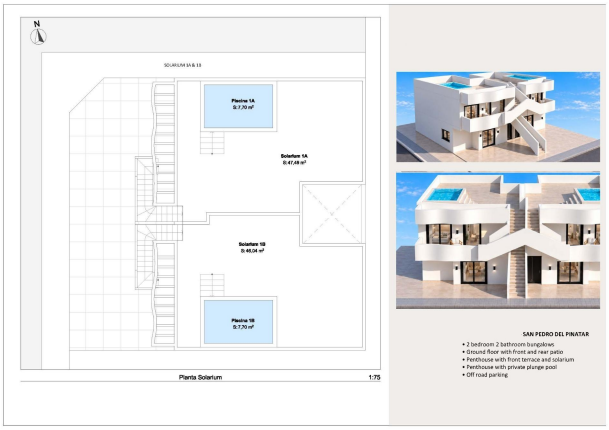

SAN PEDRO DEL PINATAR

- 2 bedroom 2 bathroom bungalows
- Ground floor with front and rear patio
- Penthouse with front terrace and solarium
- Penthouse with private plunge pool
- Off road parking



